

Watauga County  
Board of Education  
Deed Book 109 at page 553

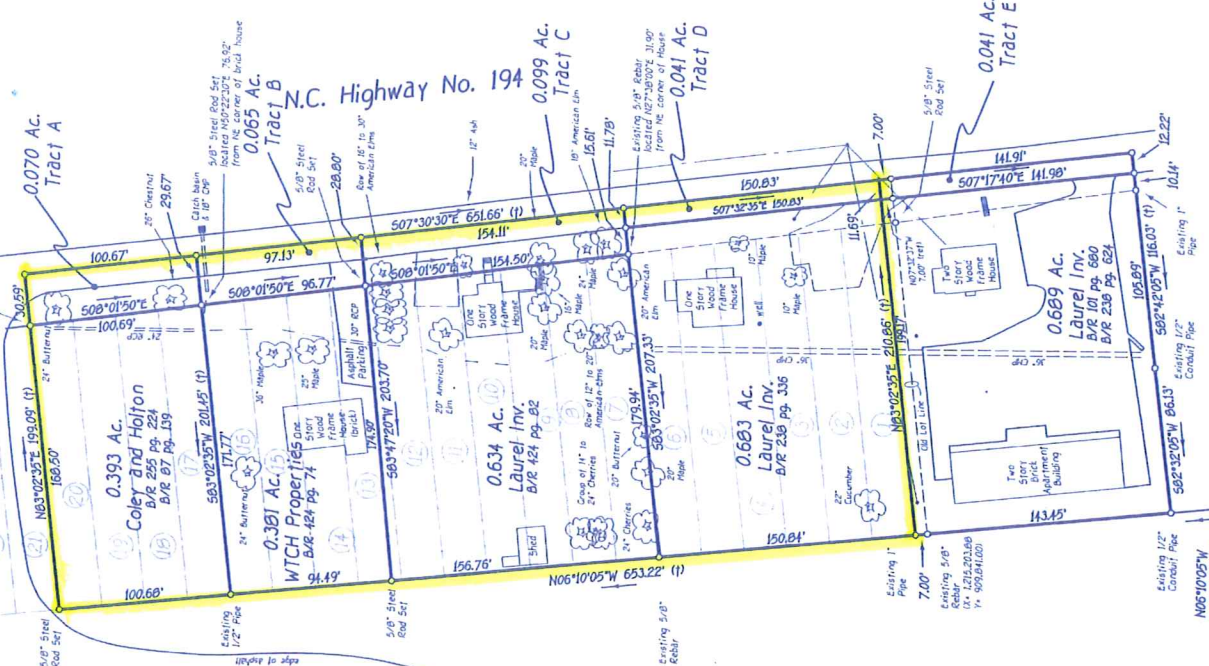

Boundary Survey Of  
Lots 1 thru 20 of the  
Mary Leslie Marshall Subdivision  
plus additions  
for  
**Robert W. Holton**  
And  
**Thomas Max Coley**  
Town of Boone - New River Township  
Watauga County - North Carolina

July 15, 1997  
Revised March 19, 2004



Job No. 04079

Appalachian Land Services, P.A. / 180 Hidden Shadows Drive, Suite 3 / Boone, North Carolina / (704) 264-0290

- Notes:**
1. This is a survey of those lands described in deeds recorded in Book of Records 001 at page 924, Book of Records 002 at page 927, Book of Records 101 at page 680, Book of Records 239 at page 624, Book of Records 238 at page 624, and Book of Records 295 at page 224 plus additions. Book of Records 238 at page 624, and Book of Records 295 at page 224 are relative to the North Carolina Geodetic Survey (NAD 83) as per the note to the survey of the Corporate Limits of the Town of Boone and to the survey of the H. Grady Farthing Estate (Survey 84173) and are rounded to the nearest five second. All distances are horizontal measurements and the areas have been calculated by the coordinate geometry method.
  2. The 0.683 acre parcel is located in a Zone X (area determined to be outside the 500 Yr. Flood Plain) as per the Federal Emergency Management Agency Flood Insurance Rate Map for Watauga County.
  3. Reference made to plats recorded in Plat Book 01 at pages 70 and Plat Book 01 at page 87, Watauga County Public Registry.
  4. This plat was revised on March 19, 2004, to show a new lot line between a 0.683 acre parcel and a 0.6899 acres parcel and between Tracts "D" and "E".

Watauga County  
Board of Education  
Deed Book 109 at page 553

Donald H. Max  
3/22/04

